

A/000652/138/2001
 Planning Permit No.
APPROVED
 SUBJECT TO THE CONDITIONS IN
 THIS OFFICE LETTER.
 No. 12/20/2001/1-6-2001
 Date: 12/20/2001
 FOR MEMBER SECRETARY
 CHENNAI METROPOLITAN
 DEVELOPMENT AUTHORITY
 CHENNAI - 600 033.

OVER HEAD TANK
 SCIENTIFICALLY CLOSED

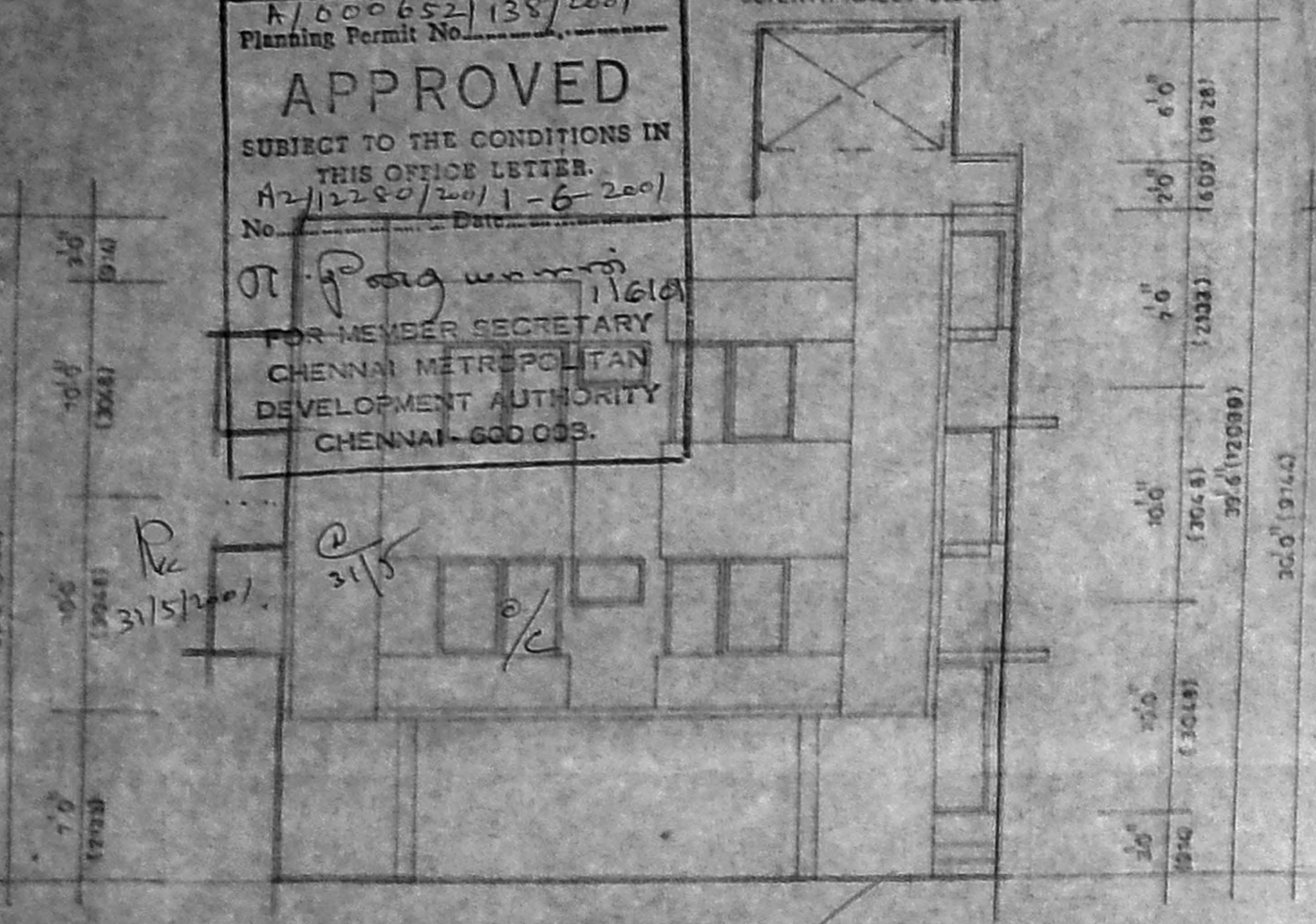

FRONT ELEVATION

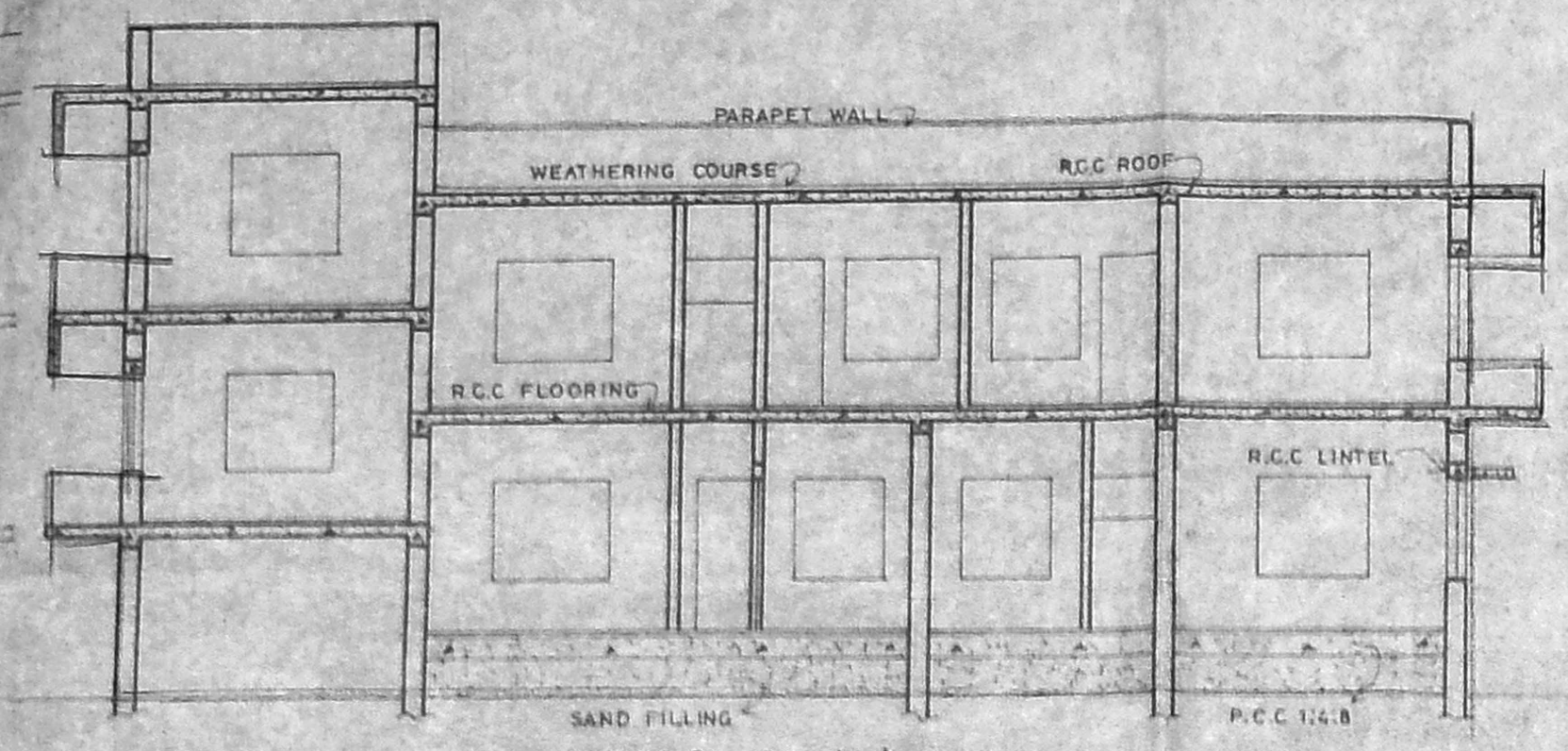

SECTION ON 'JJ'

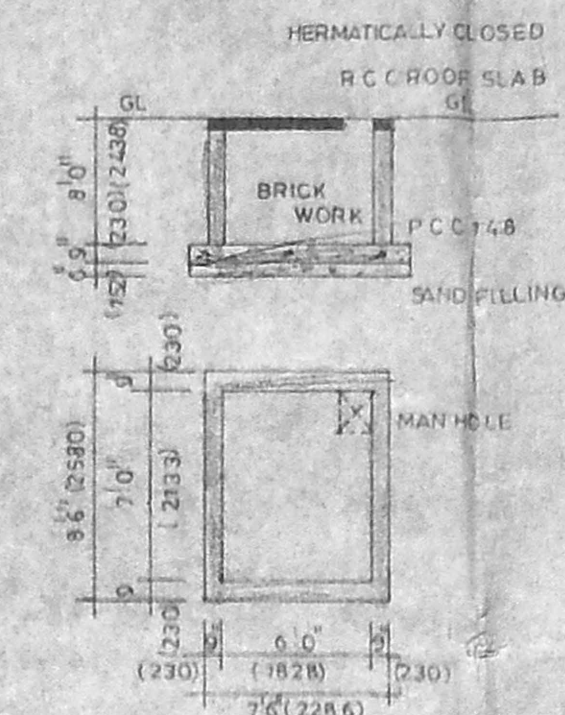

SUMP DETAIL

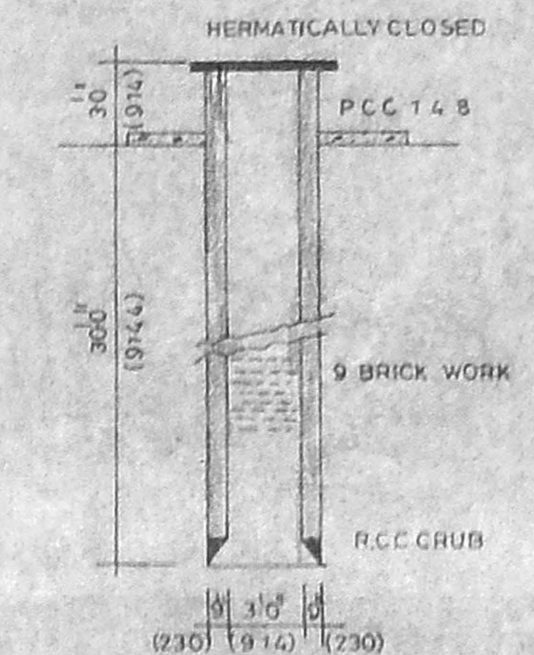

EXISTING WELL DETAIL

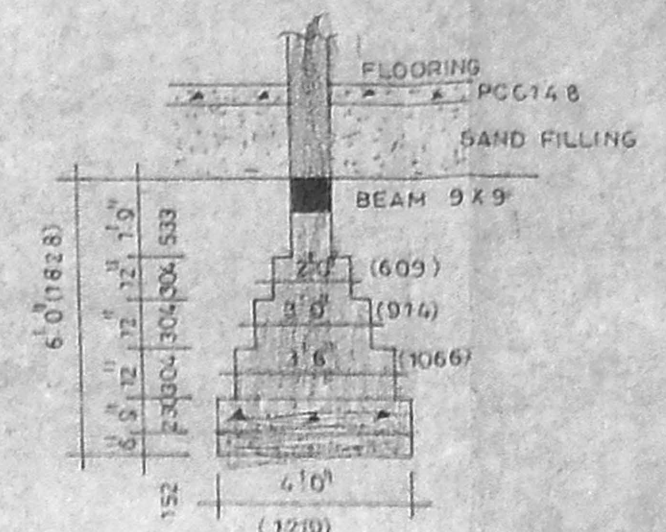

FOUNDATION DETAIL

SCHEDULE OF JOINERY

MD	MAIN DOOR	3'6" X 7'0"
D	DOOR	3'0" X 7'0"
D1	DOOR	2'6" X 7'0"
W	WINDOW	5'0" X 4'6"
W1	WINDOW	4'0" X 4'6"
V	VENTILATOR	3'0" X 2'0"
WR	WARD ROBE	4'0" X 7'0"

REVISED PLAN
 SCRUTINY

PROPOSED RESIDENTIAL BUILDING AT
 DOOR NO.11, SRIPURAM SECOND STREET,
 ROYAPETTA HIGH ROAD, ROYAPETTA,
 CHENNAI - 600 014.

ZONE NO. 6
 DIVISION NO. 95
 R.S. NO. 1118/46

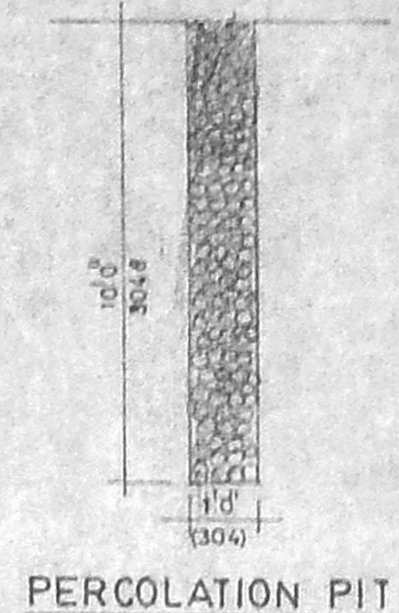

PERCOLATION PIT

AREA STATEMENT

PLT AREA	576.000	5MT	301.85
PLINTH AREA			
GROUND FLOOR	1521.25		141.56
PART GROUND AND FIRST FLOOR	2091.76		194.40
PART FIRST AND TERRACE FLOOR	497.62		42.75
TOTAL	4112.63		378.28

COLOUR CODE

- PROPOSED
- ROAD
- BOUNDARY
- SEWER LINE

OWNER
 Rajani Srinivasan

SCALE : 1:8"0"
 DATE : 17.02.2001
 DRAW BY : K.THILAK

ARCHITECTS
 Jamal Mohideen
 JAMAL MOHIDEEN, B.Arch., A.I.A.,
 32, KRISHNASWAMY AVENUE,
 L.U.Z., CHENNAI - 600 004,
 CORPORATION OF CHENNAI - R. 1118

JAMAL AND SUHAKAR
 NO. 32 KRISHNASWAMY AVENUE,
 MYLAPORE, CHENNAI - 600 004.

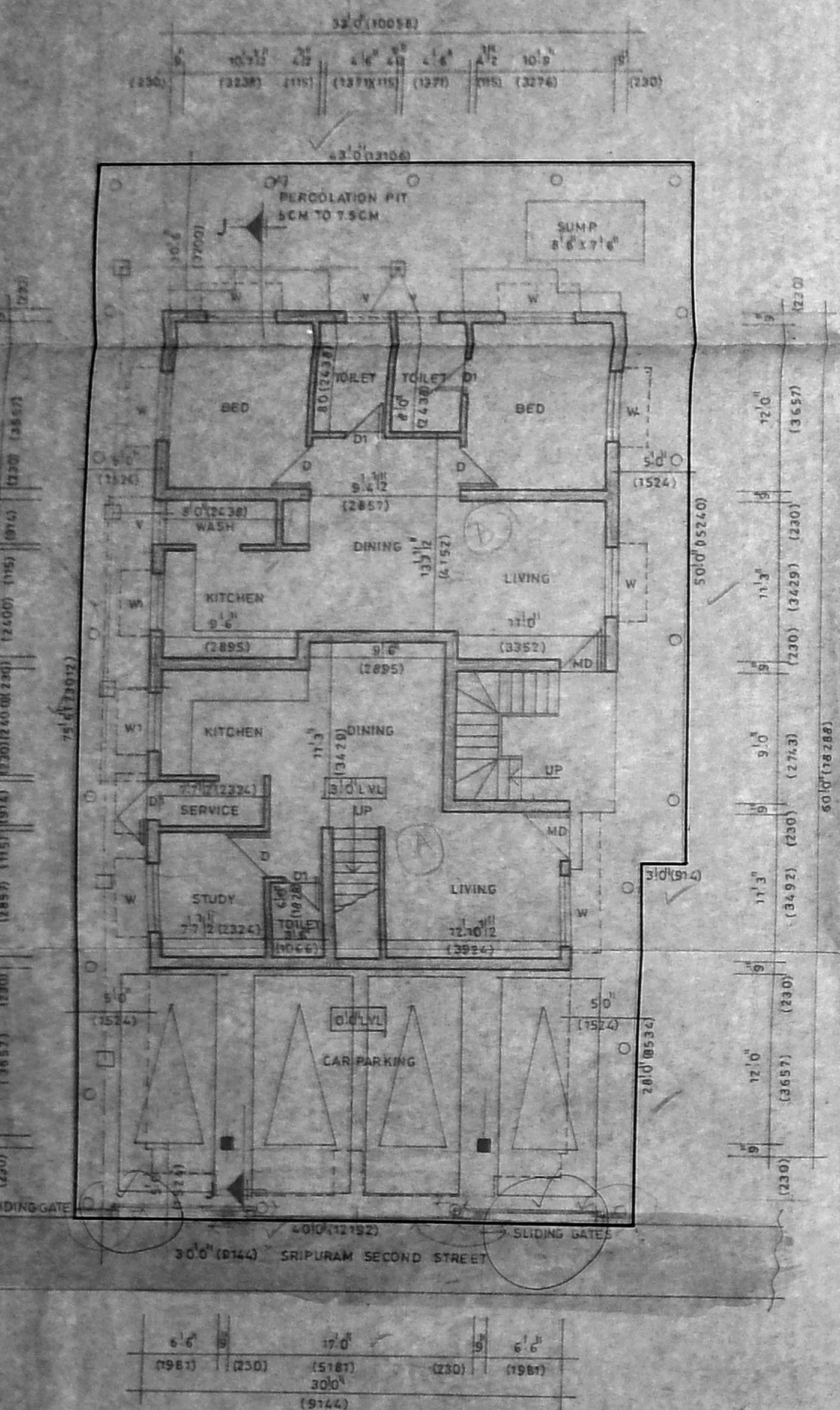

SITE & STILL CARPARK AND GROUND FLOOR PLAN

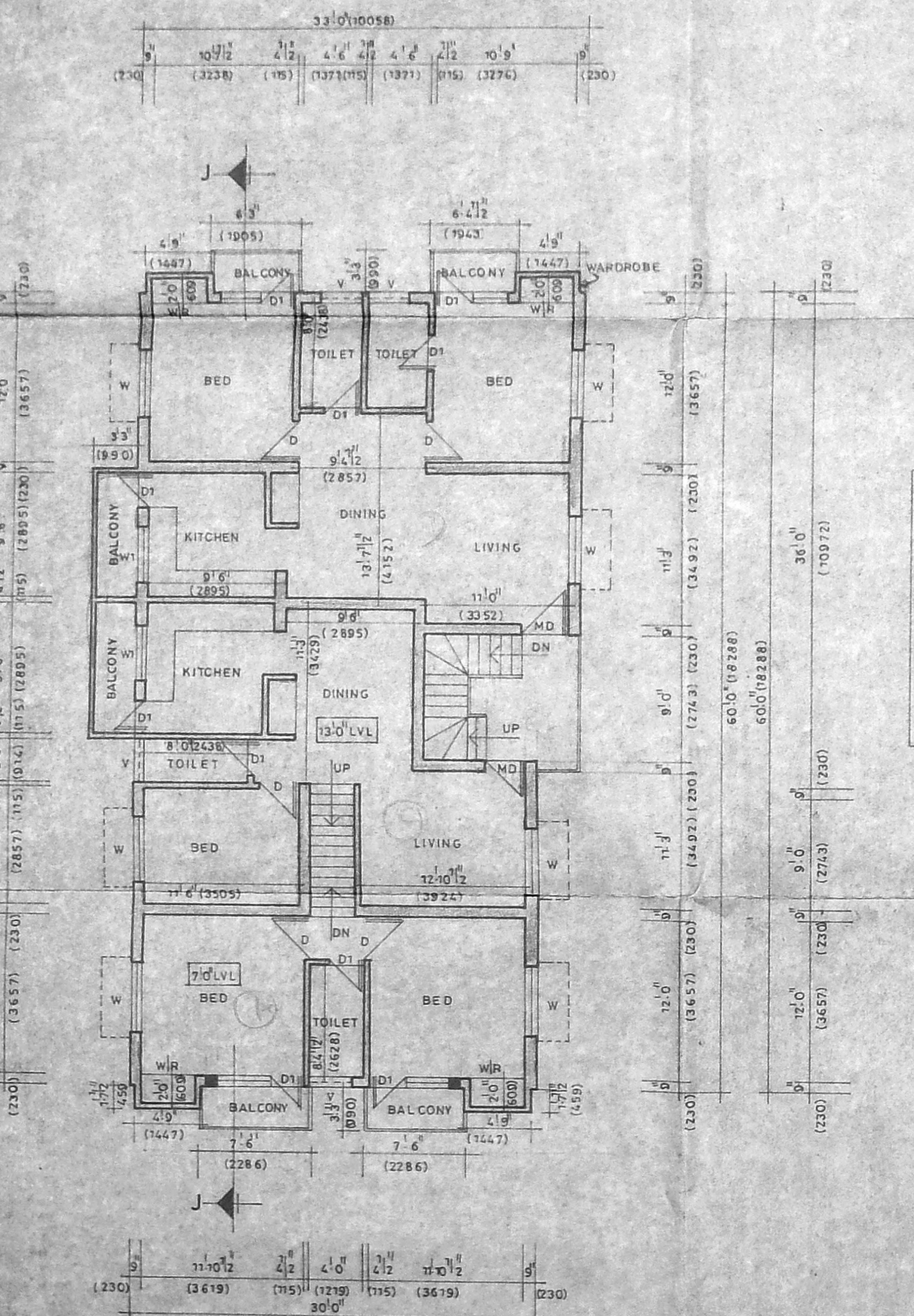

PART GROUND AND FIRST FLOOR PLAN

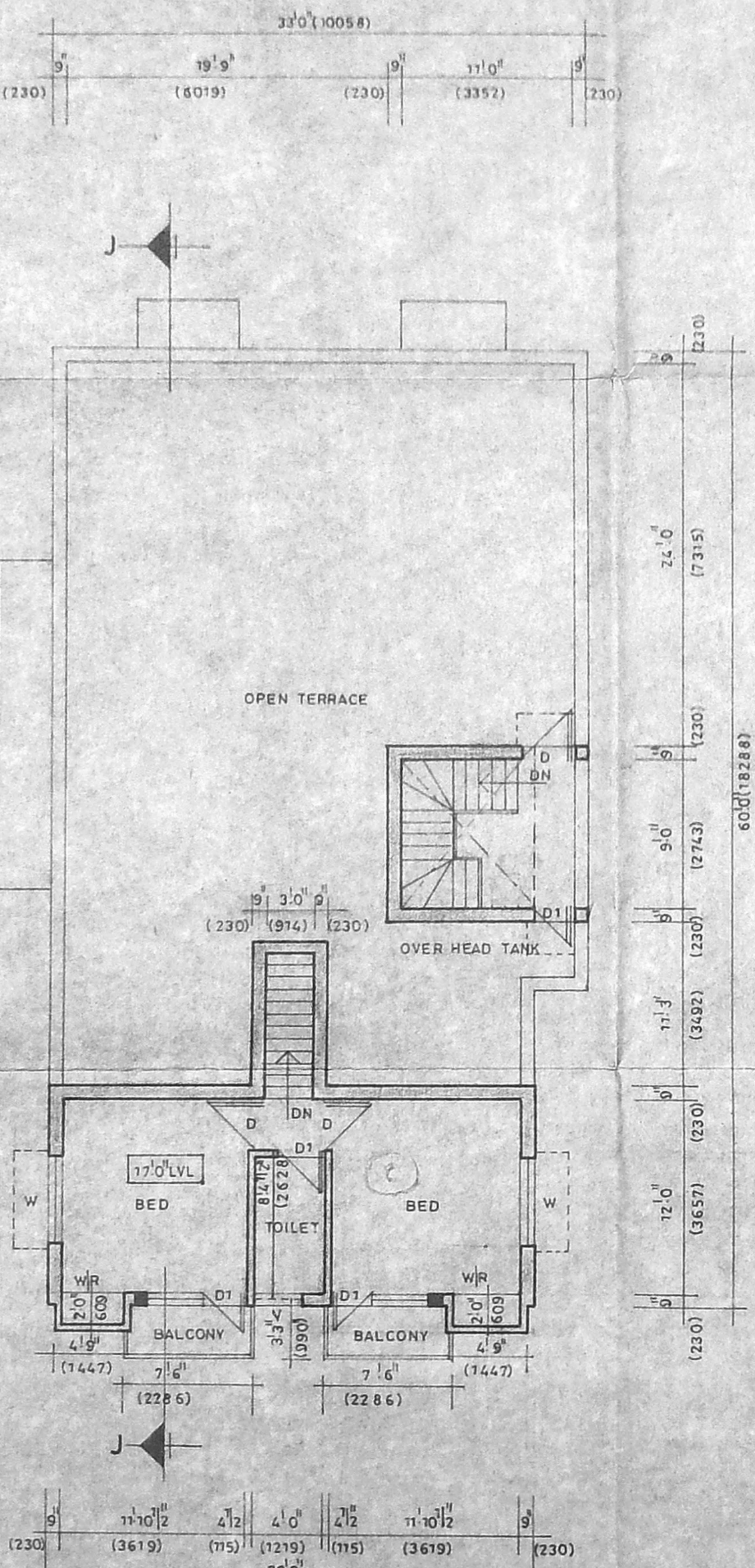

PART FIRST AND TERRACE FLOOR PLAN

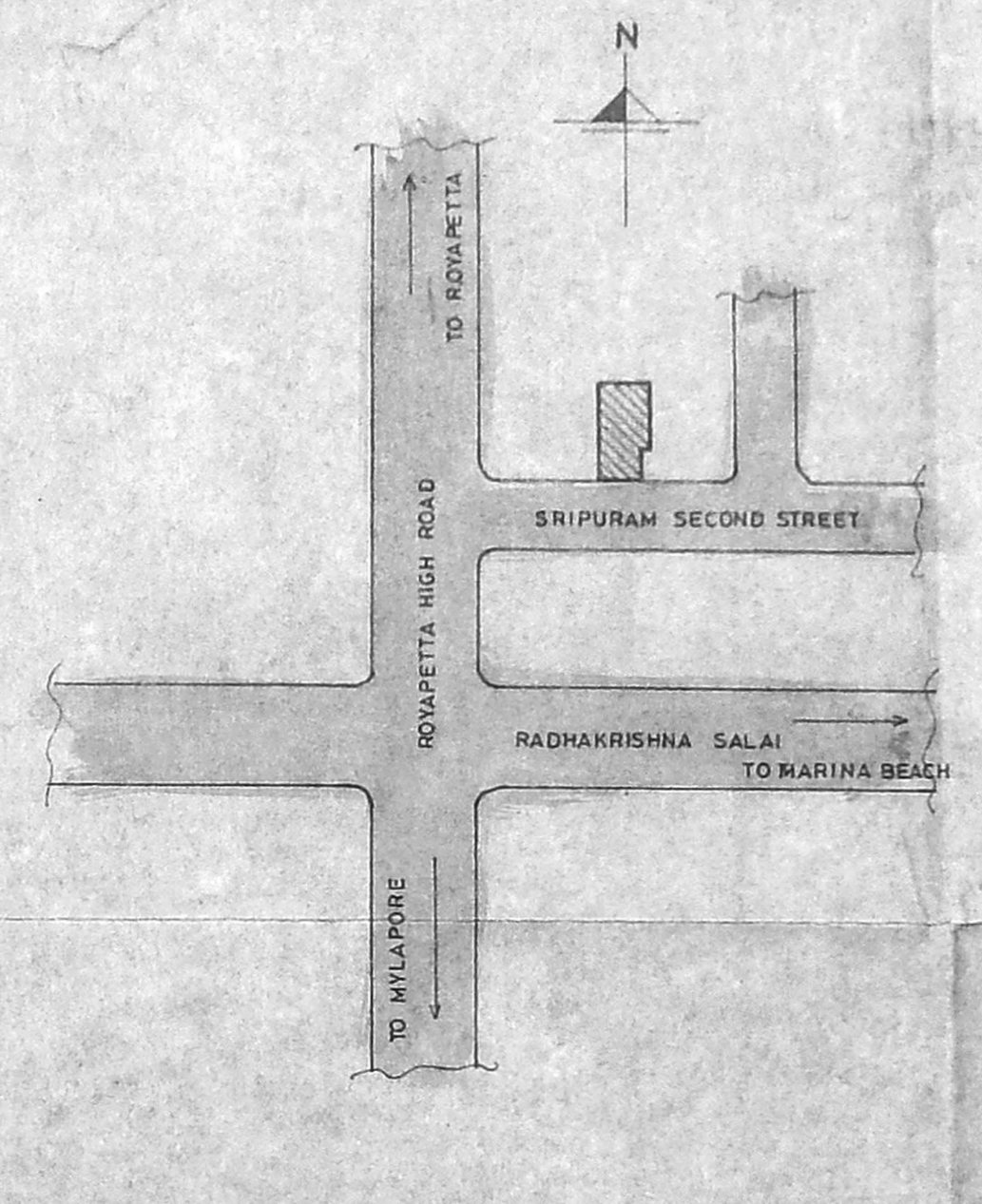

KEY PLAN
 SCALE : N.T.S.